New Courtyard, Entrance and Exhibition Galleries

Sustainable Exhibitions for Museums Group

24 January 2012

Vision

New Entrance

Location

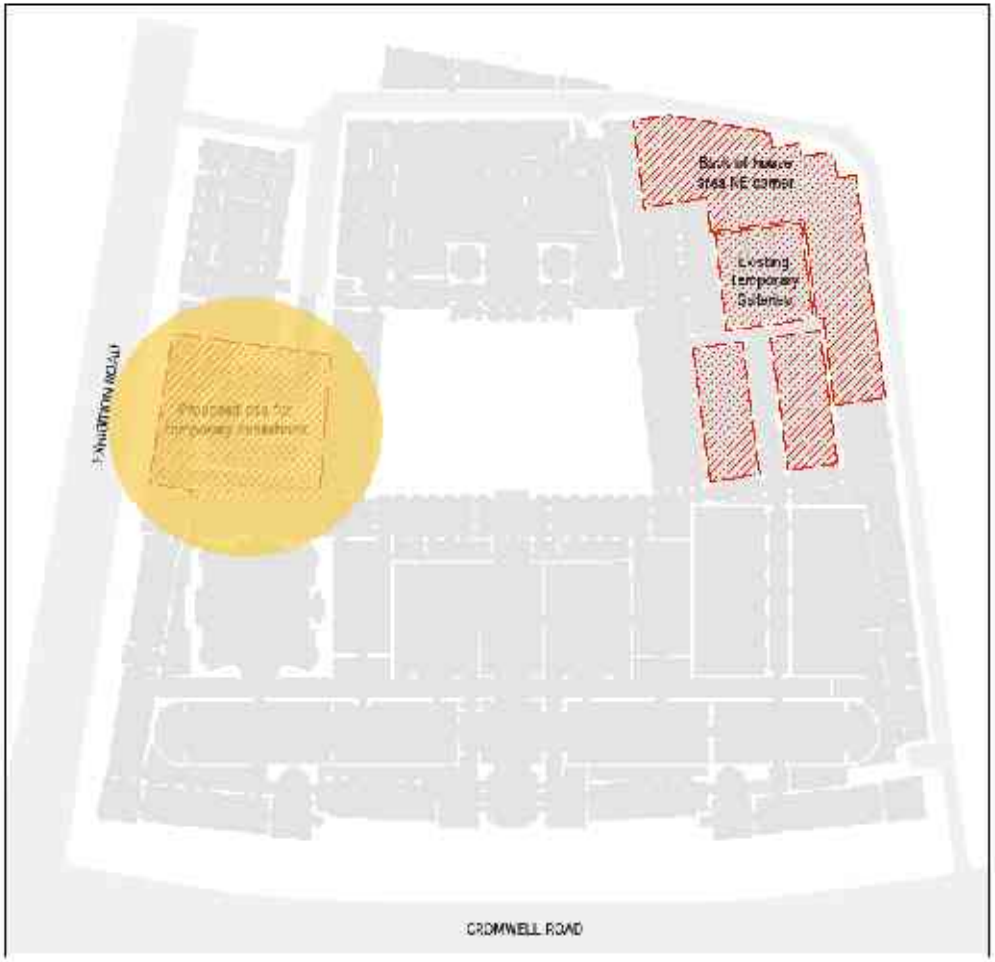

Proposed location to be highlighted above in yellow.

Heritage Benefits

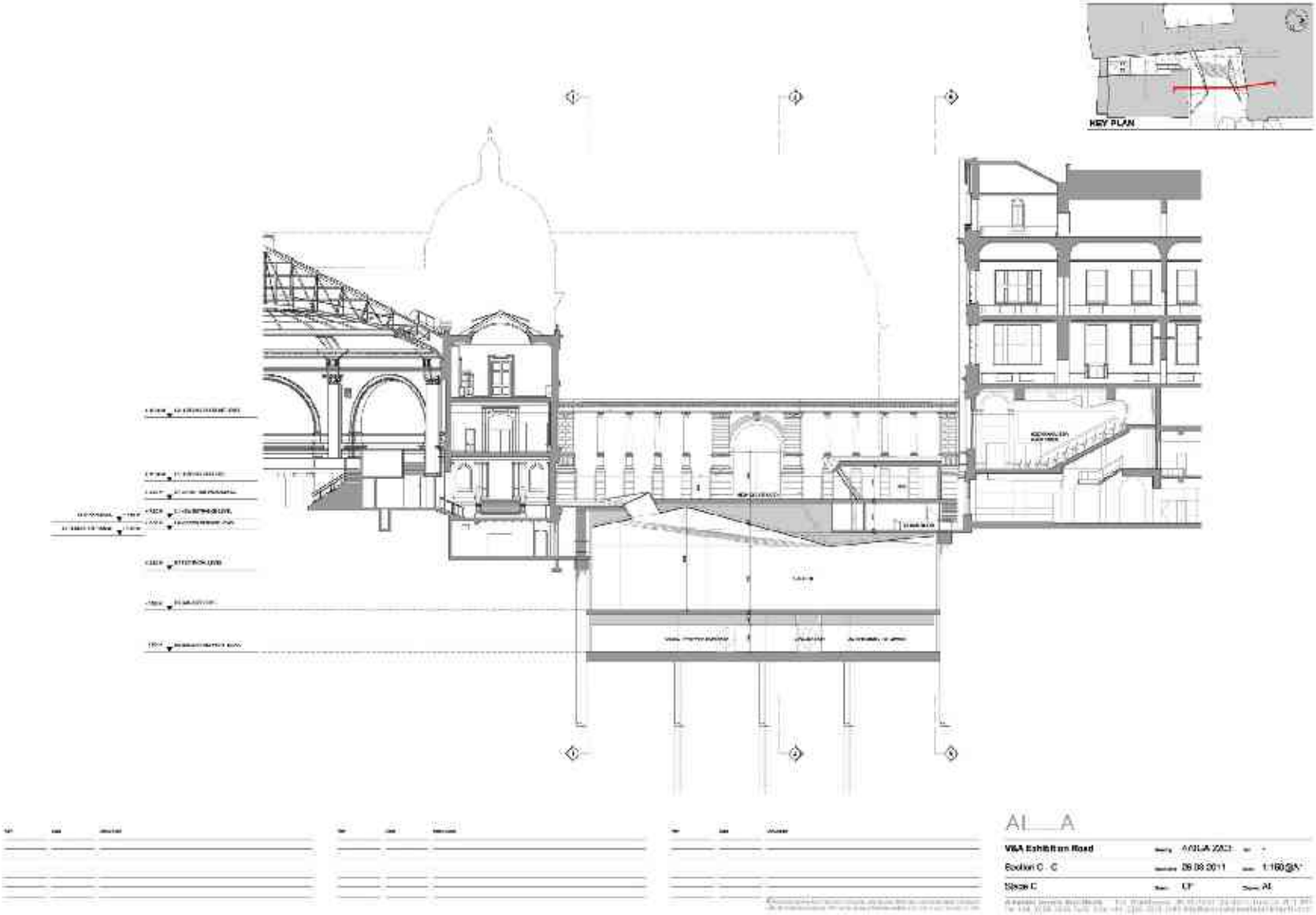
KEY PLAN
AI A
V&A Exhibition Road
Section C - C
Stage C
1:100@A1

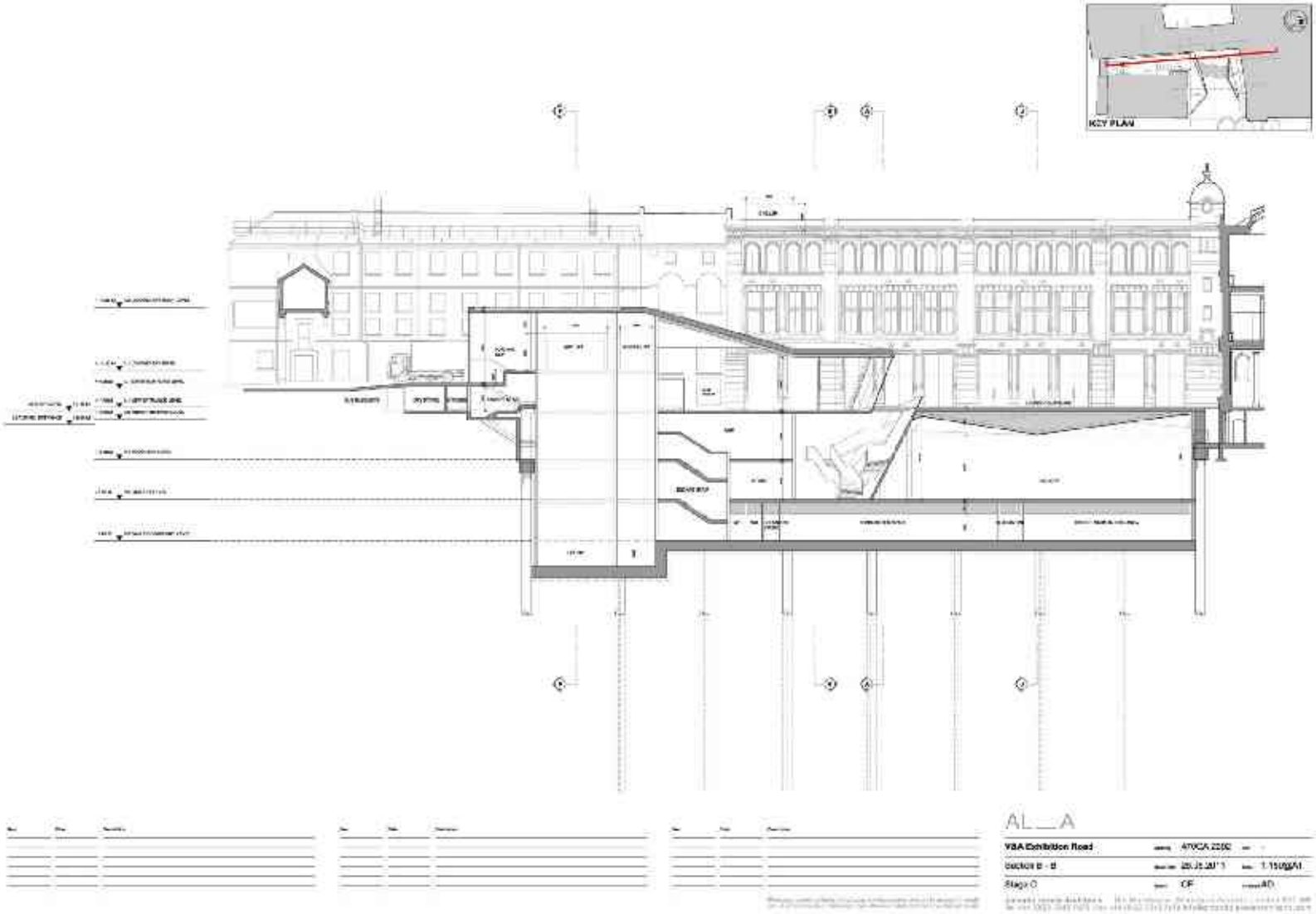
KEY PLAN
AL__A
VBA Exhibition Road
Section B - B
Stage C
CF
AD

Descent to the gallery

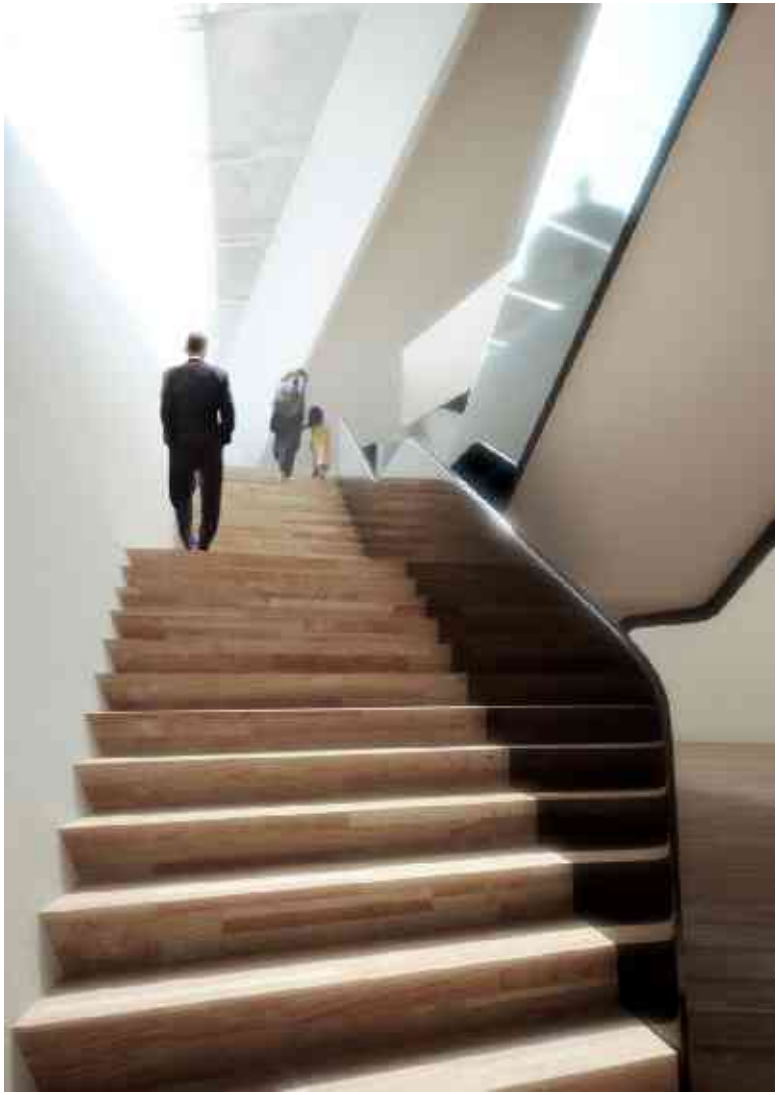

Descent to the gallery

3.0.2 Stairs design progress

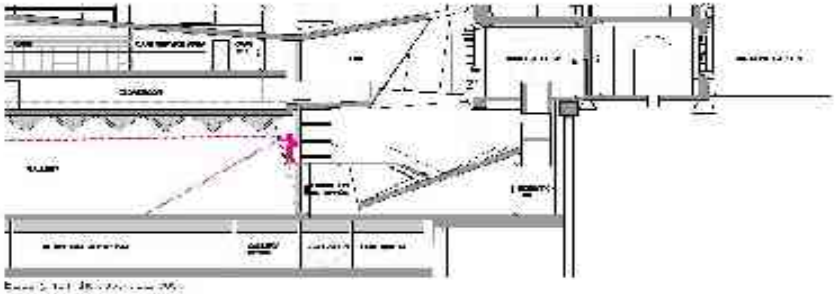

The gallery and lobby

3.7.2 B02 gallery lobby

As the gallery lobby will become a major entrance for the VSA, it needs to accommodate large numbers of visitors and facilitate the flow of people. The lobby needs to be capacious and put the visitor at ease.

The requirements to secure the gallery will necessitate the design of large pivot doors, before in the gallery and the lobby. As they will be used by each visitor to be passing into and out of the gallery, the design of the doors will have the best of an efficiency high abundant. The designs will be refined during the stage D process.

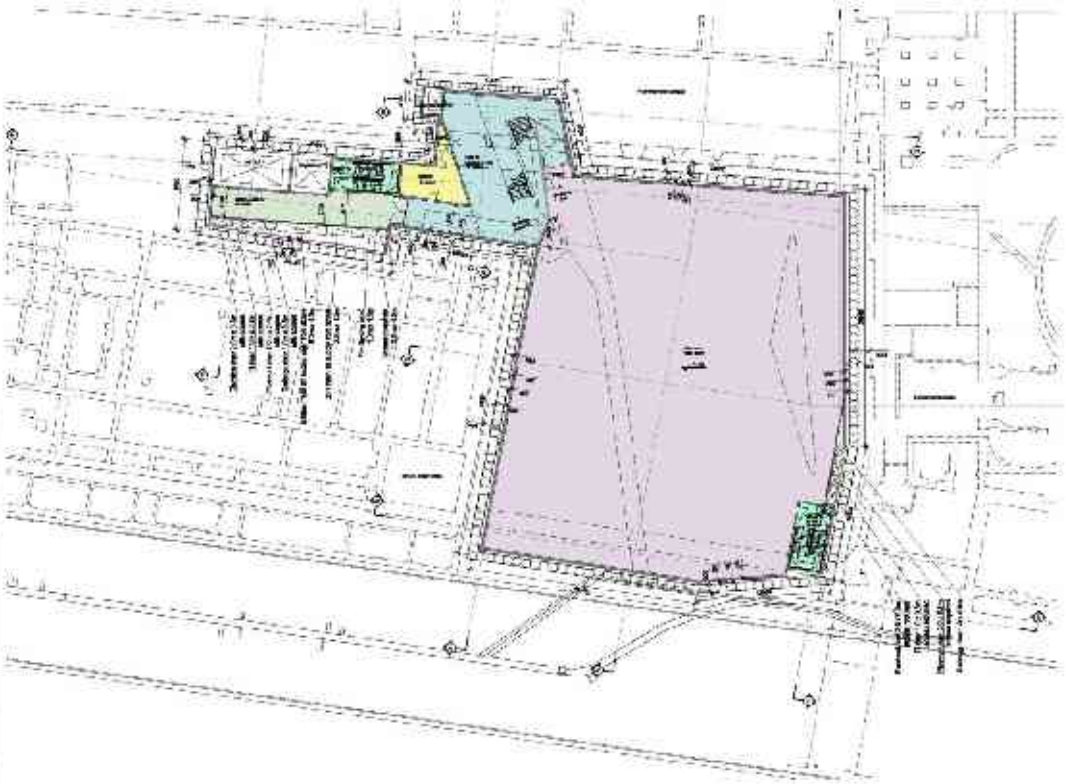

Stage 2 gallery lobby with the escape to lower ... the Action Wear building

The gallery

3.7 The New Gallery

3.7.1 New layout and accentance

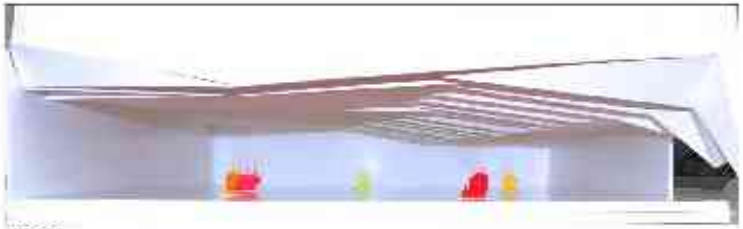

Oculus

6.3.3 Gallery Oculus

Daylight [illegible] through oculus and its subsequent interaction with the [illegible] ceiling creates the potential for a special feature enhancing the [illegible] experience in the gallery.

Figure 6.7 An example of daylight scenario [illegible] skies

It is proposed that the oculus skylights be designed with three control settings (see figure 6.7):

- **Open** – [illegible] Mitch and Sept[illegible]
- **Diffusing / Bouncing** – [illegible] direct sun but [illegible] a sense of daylight
- **Full blackout** – for use outside opening hours or to suit exhibition which requires full black out.

It is anticipated that the diffusing light option can be further controlled with the use of [illegible] walls in the gallery to create a variety of exhibition spaces or [illegible] purposes.

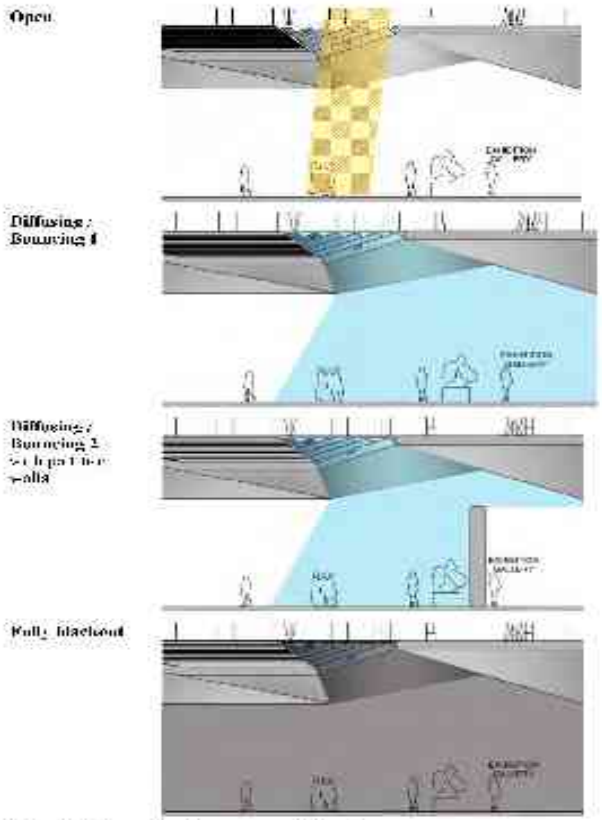

Figure 6.7 Proposed oculus settings with daylight

BREEAM

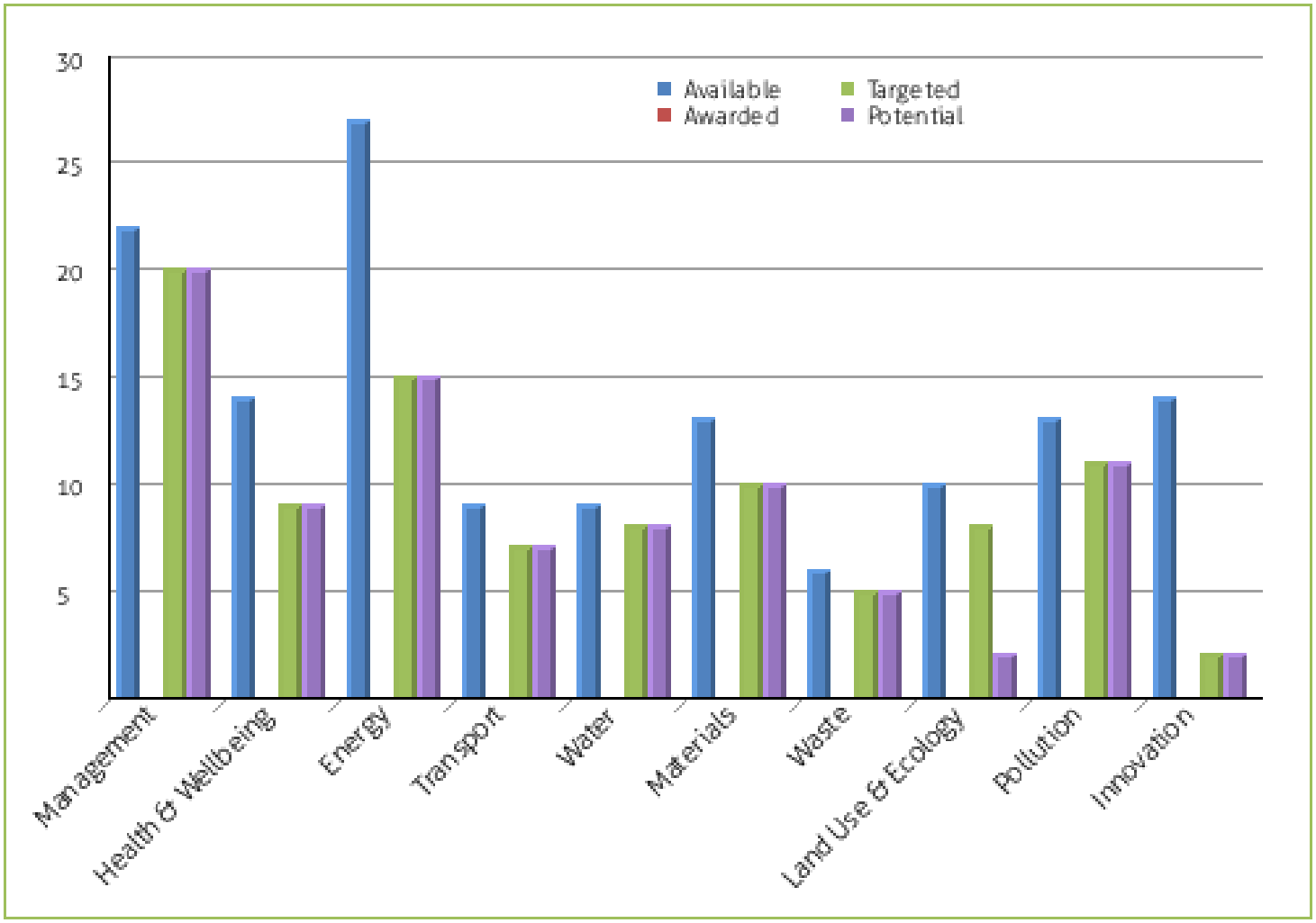
30
25
20
15
10
5
Available
Awarded
Targeted
Potential
Management
Health & Wellbeing
Energy
Transport
Water
Materials
Waste
Land Use & Ecology
Pollution
Innovation

Demountable Systems

- Walling –

FUTURE PROOFING - AV

- Trying to get Spec right to give

EFFICIENCIES IN WORKING PRACTICE

Sub-basement area

3.8 Behind the scenes

3.8.1 Gallery support

3.8.2 Loading bay

3.8.3 Waste management strategy

3.8.4 Kitchens